

2021_Hallgatói

2021_Angol Aktív Hallgatók (21_AHALLG)
No. of responses = 783



Survey Results

Legend

Question text

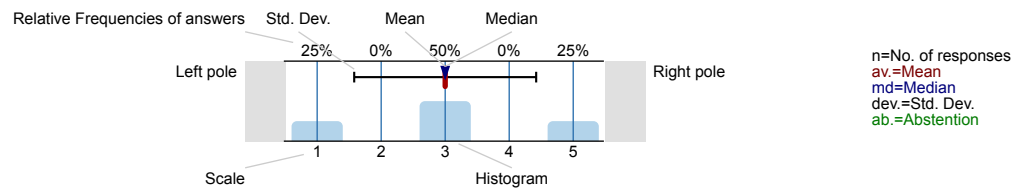

1. General Questions

1.1) **Sex:**



1.2) **Which faculty of UD are you studying at? (If you do more than one training programmes simultaneously, choose the one you find the most important.)**

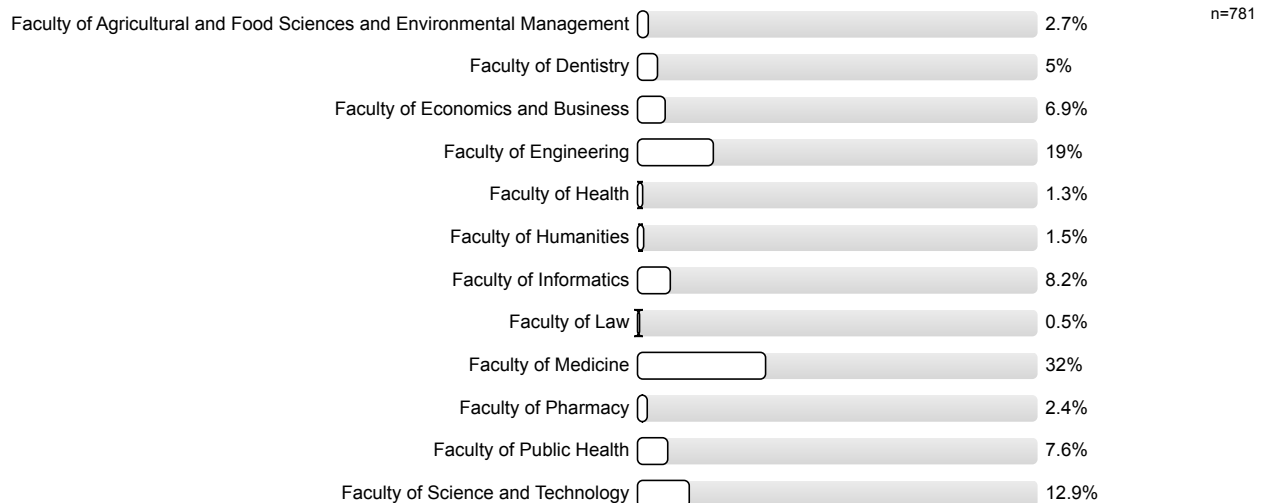

1.3) **What is the professional field of your chosen major?**

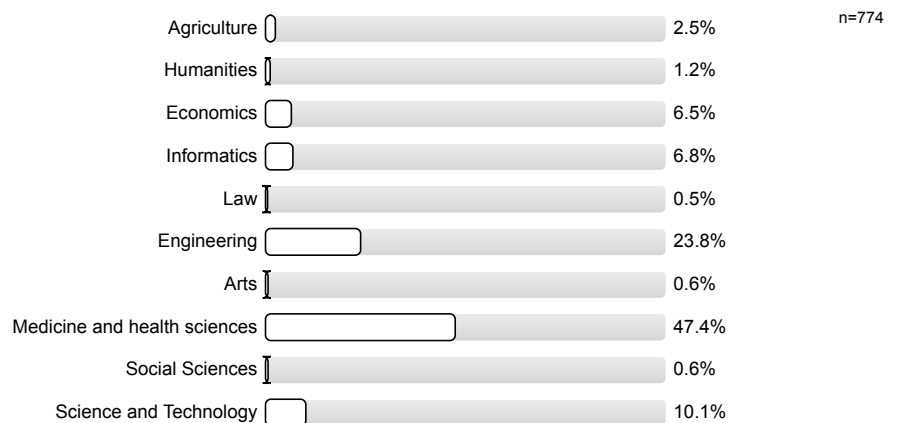

1.4) What is the level of your training programme?

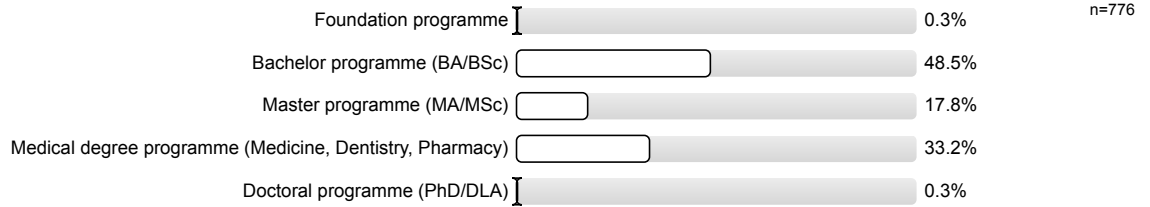

2. Importance of work-related competencies

Please rate how important you think the following competencies are. (1=not important at all; 2= not important; 3=somewhat important; 4=important; 5 = very important; 0= no opinion)

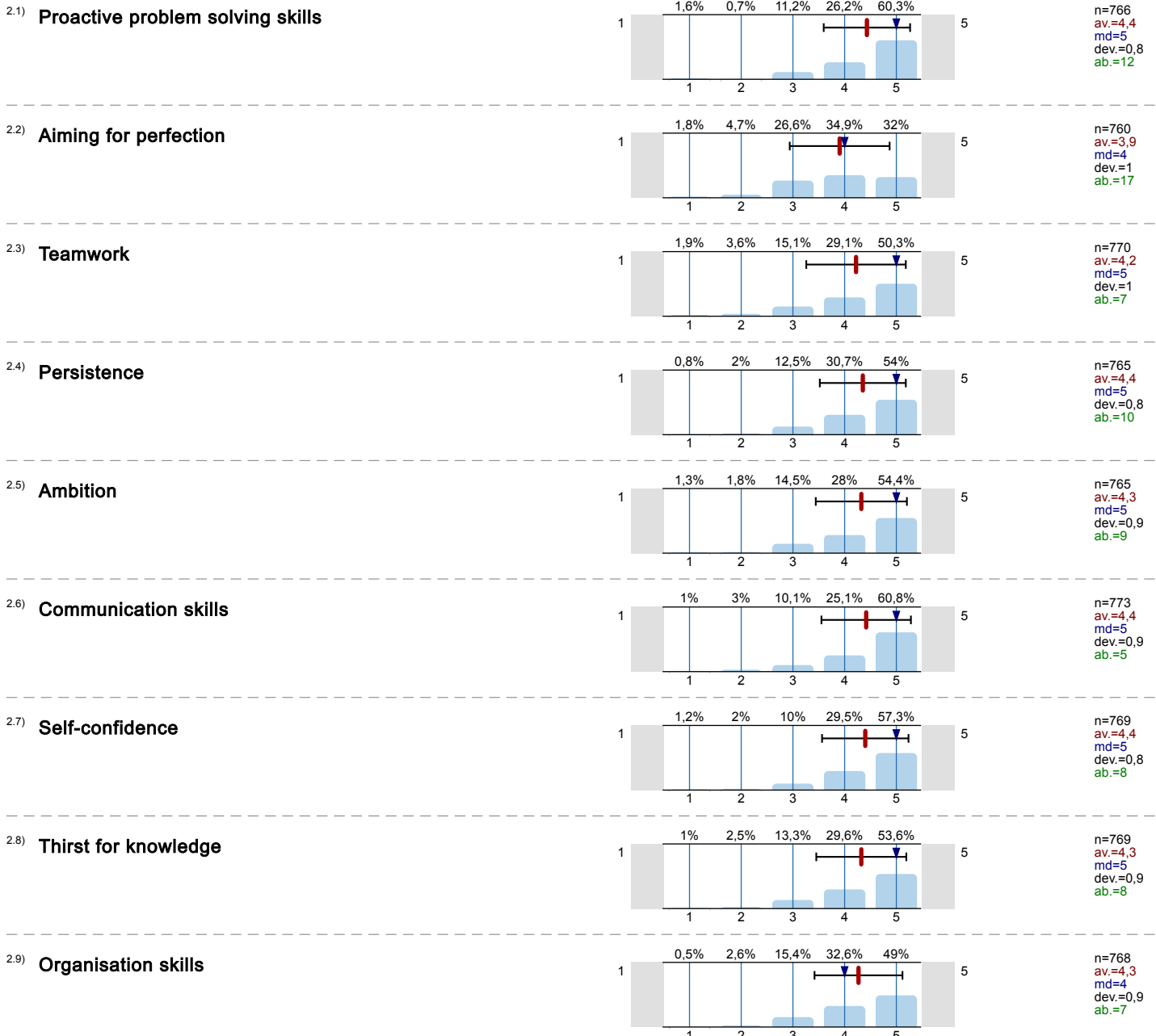

3. Satisfaction with the development of skills and knowledge

Please rate how satisfied you are with education and the development of the following skills and knowledge at your faculty. (1= not satisfied at all; 2=not satisfied; 3=somewhat satisfied; 4=satisfied; 5 = absolutely satisfied; 0=no opinion)

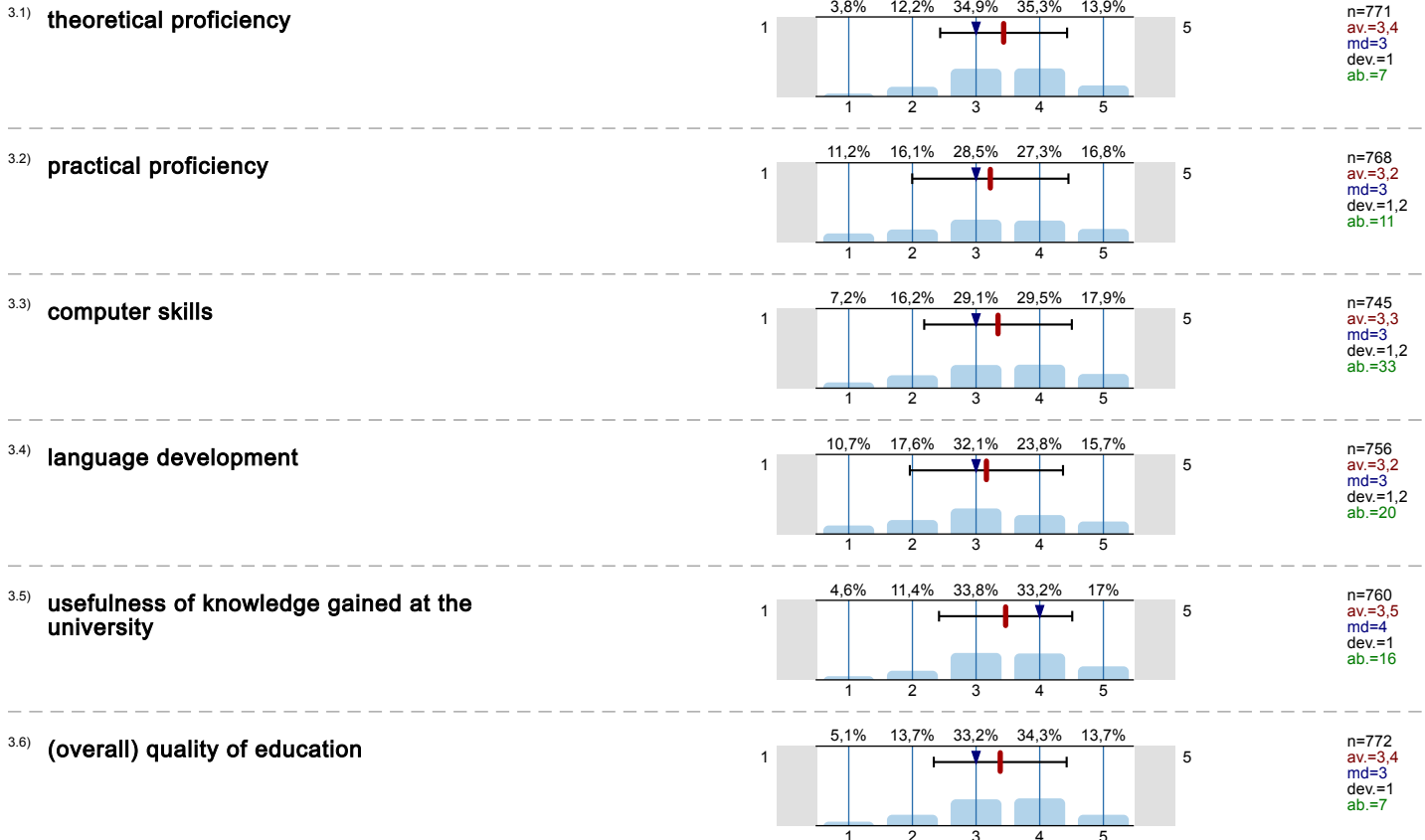

4. Infrastructure

Please rate how satisfied you are with the following things. (1= not satisfied at all; 2=not satisfied; 3=somewhat satisfied; 4=rather satisfied; 5 = absolutely satisfied; 0=no opinion)

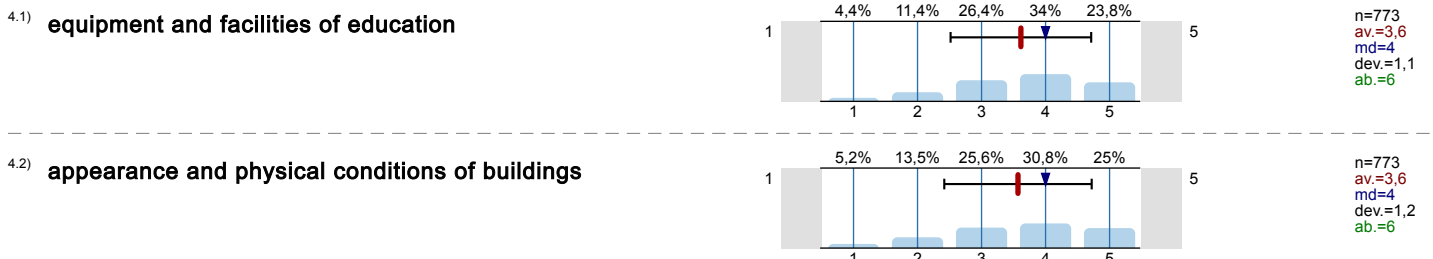

5. Services

Please rate how satisfied you are with the following services. (1= not satisfied at all; 2=not satisfied; 3=somewhat satisfied; 4= rather satisfied; 5 = absolutely satisfied; 0=no opinion)

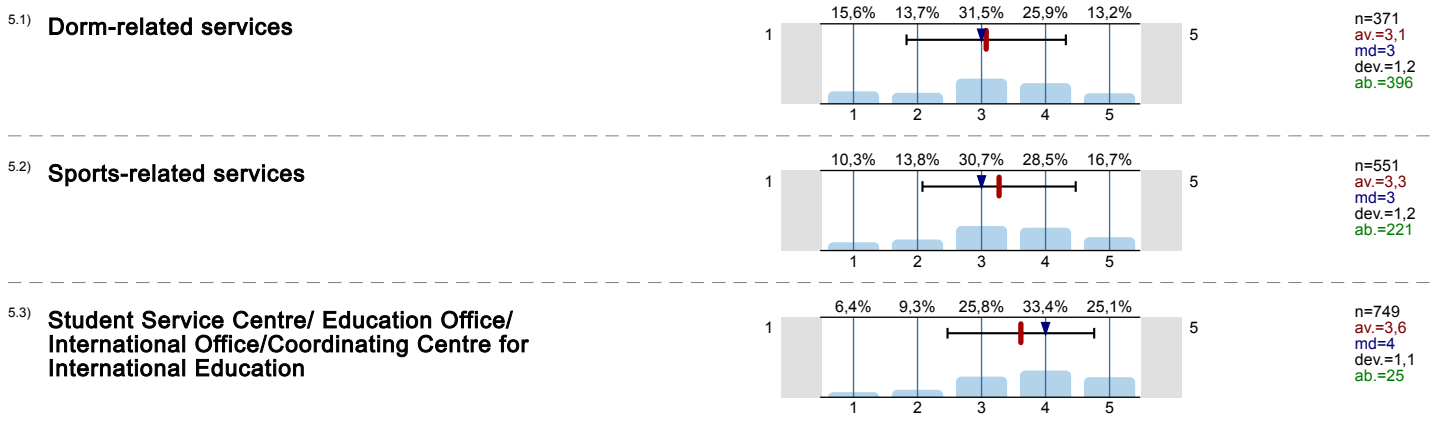

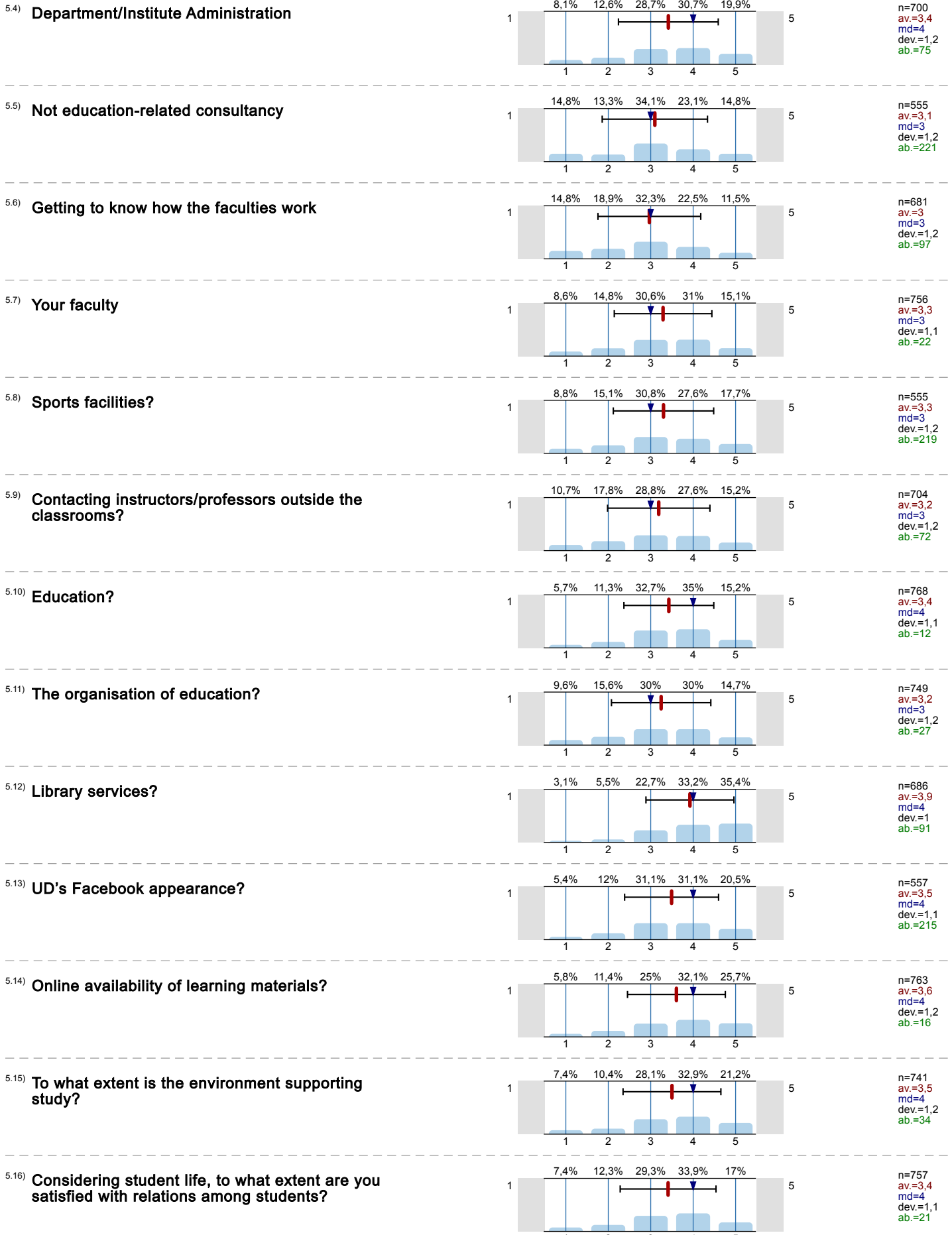

5.17) Considering student life, to what extent are you satisfied with ISU (International Student Union)?

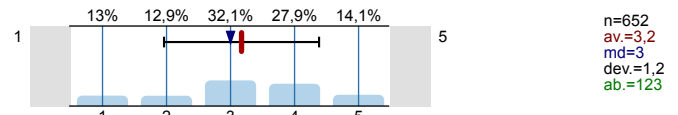

5.18) Considering education administration, to what extent are you satisfied with the helpfulness of administrators?

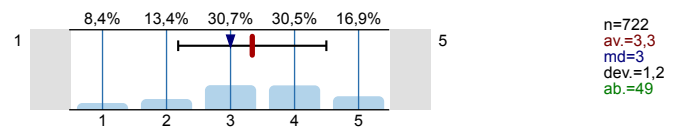

5.19) Considering education administration, to what extent are you satisfied with printed and electronic information communication?

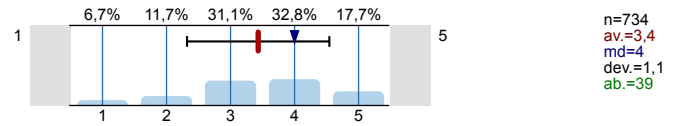

5.20) To what extent are you satisfied with education-related administration?

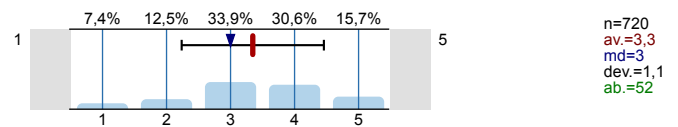

6. Professional Practice

How would you rate the following statements related to your professional practice (if there is any):

6.1) I have learned many new things during my professional practice.

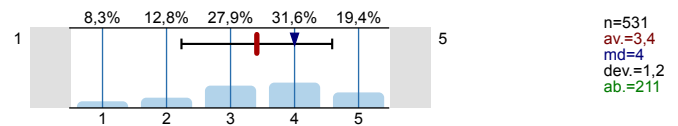

6.2) I would love to work at the place where I did my professional practice.

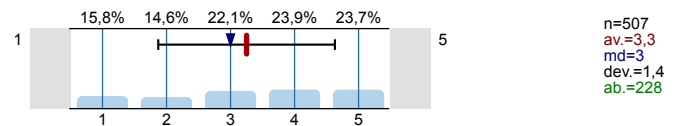

6.3) I have gained real work experience during my professional practice.

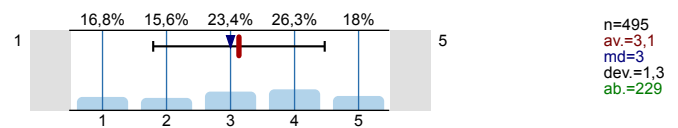

6.4) My instructors/professors helped me a lot during my professional practice.

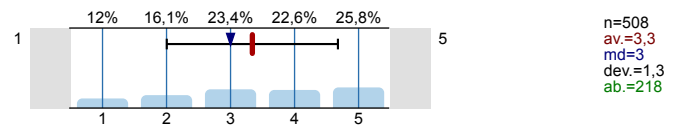

Thank you for completing our survey! You can submit your answers by clicking on "Send." Saving your data may take a few seconds depending on Internet speed. Please wait for the message verifying that your data is saved.

Histogram for scaled questions

Proactive problem solving skills

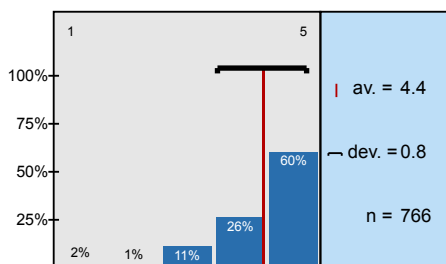

Aiming for perfection

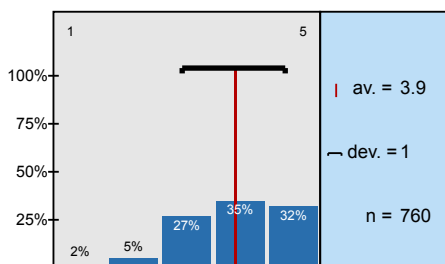

Teamwork

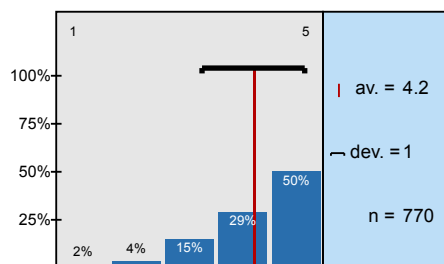

Persistence

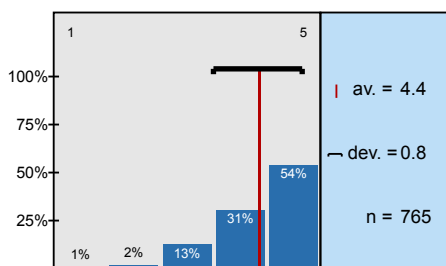

Ambition

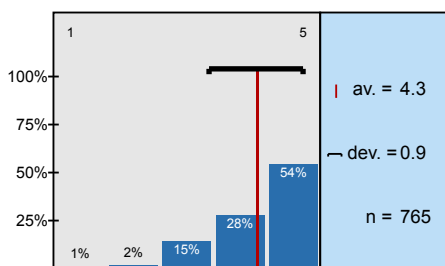

Communication skills

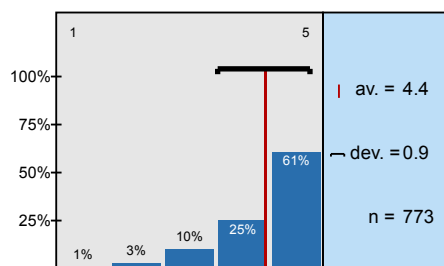

Self-confidence

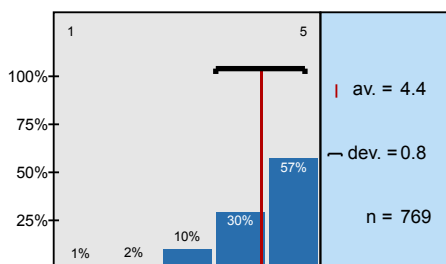

Thirst for knowledge

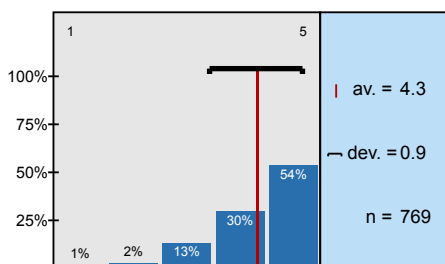

Organisation skills

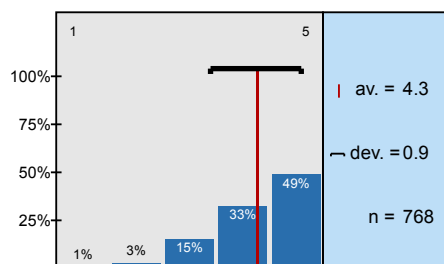

theoretical proficiency

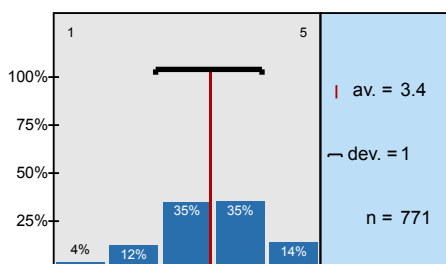

practical proficiency

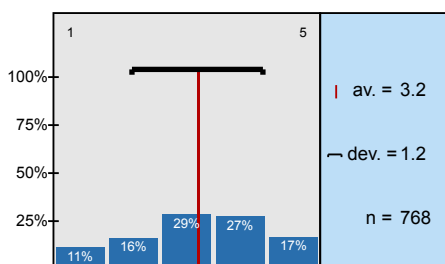

computer skills

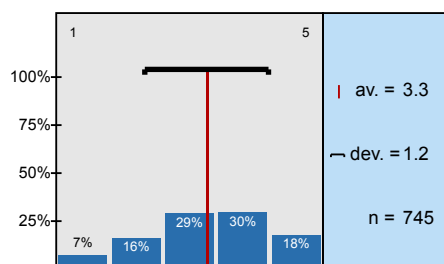

language development

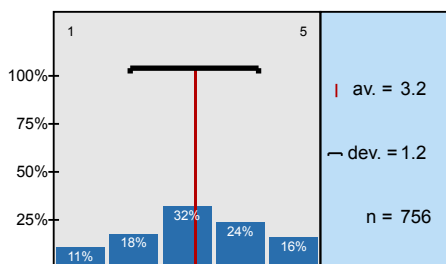

usefulness of knowledge gained at the university

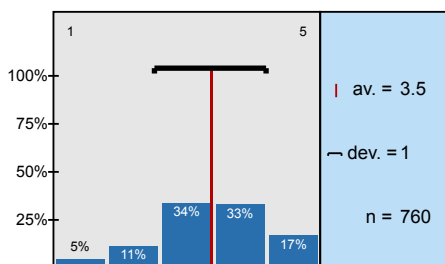

(overall) quality of education

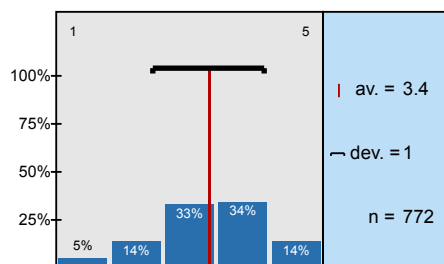

equipment and facilities of education

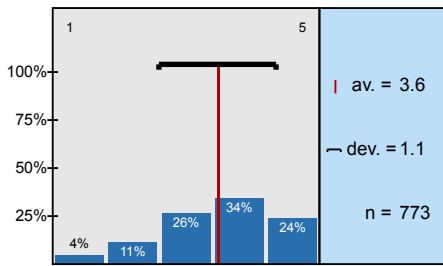

appearance and physical conditions of buildings

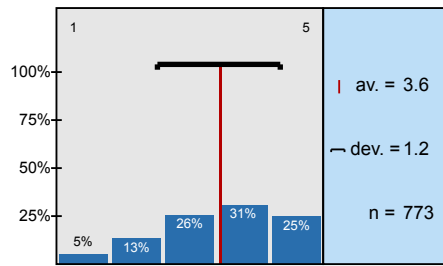

Dorm-related services

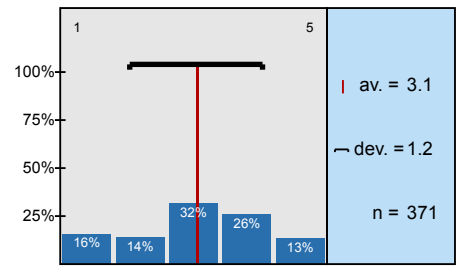

Sports-related services

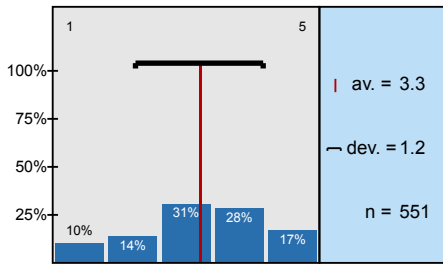

Student Service Centre/ Education Office/ International Office/Coordinating Centre for

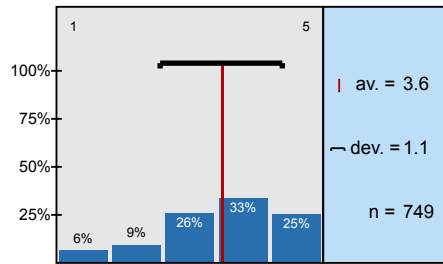

Department/Institute Administration

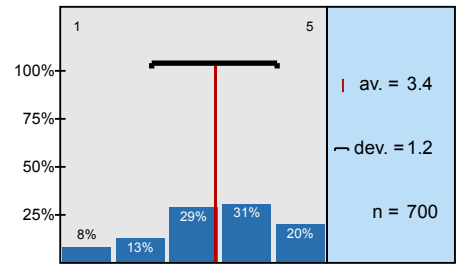

Not education-related consultancy

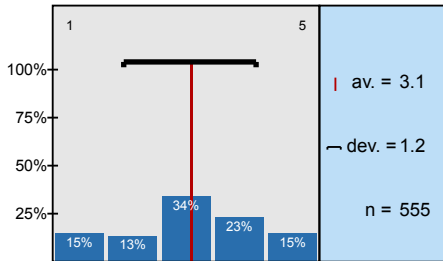

Getting to know how the faculties work

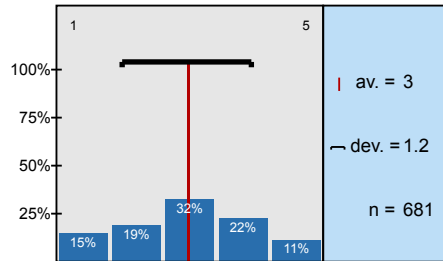

Your faculty

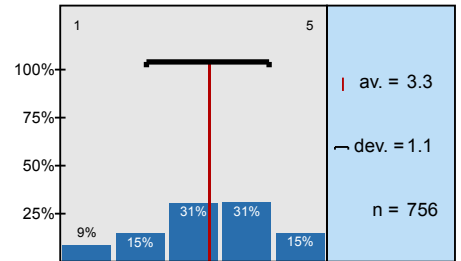

Sports facilities?

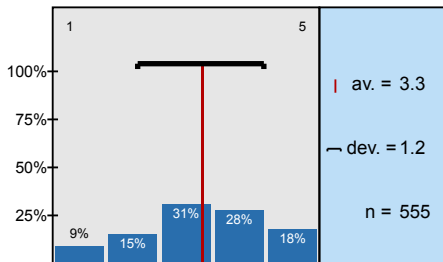

Contacting instructors/professors outside the classrooms?

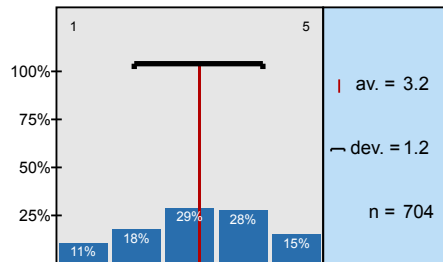

Education?

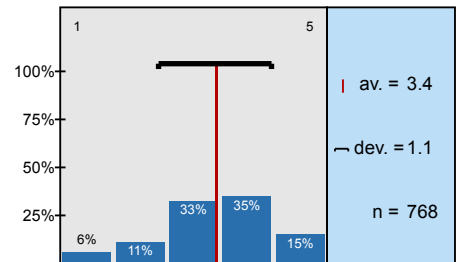

The organisation of education?

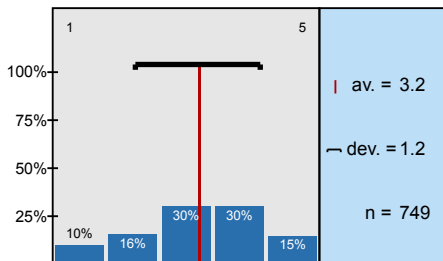

Library services?

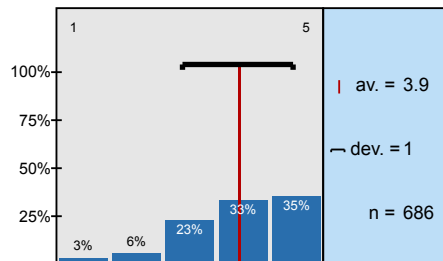

UD's Facebook appearance?

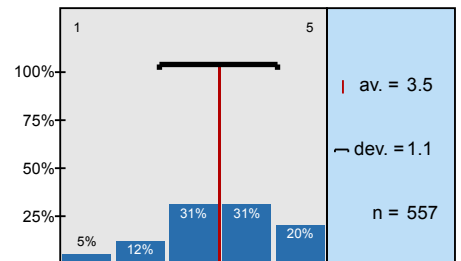

Online availability of learning materials?

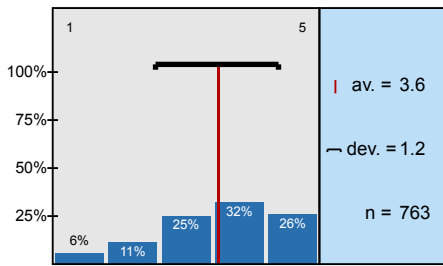

To what extent is the environment supporting study?

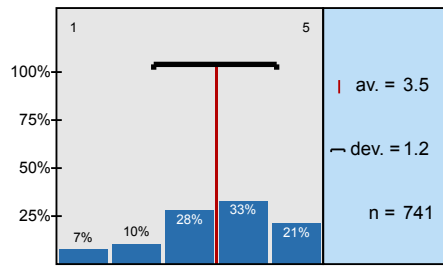

Considering student life, to what extent are you satisfied with relations among students?

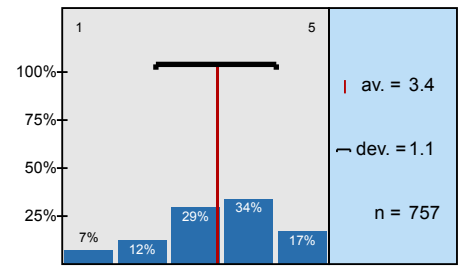

Considering student life, to what extent are you satisfied with ISU (International Student Union)?

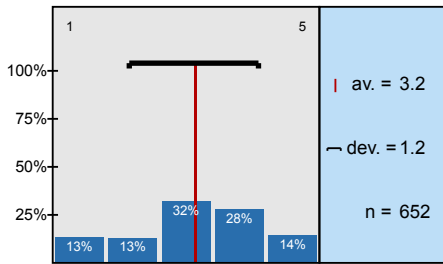

Considering education administration, to what extent are you satisfied with the helpfulness of

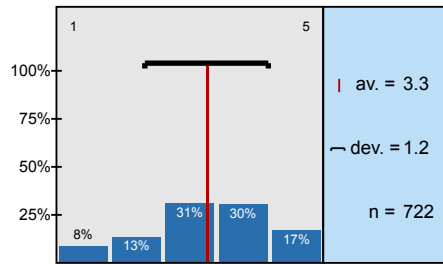

Considering education administration, to what extent are you satisfied with printed and electronic

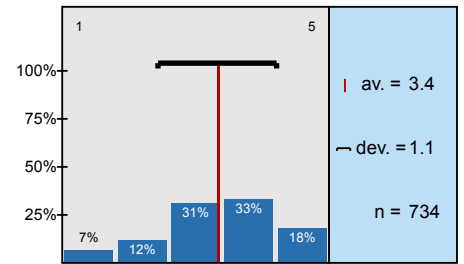

To what extent are you satisfied with education-related administration?

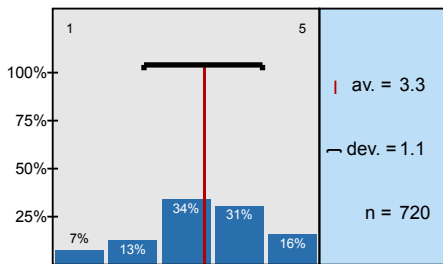

I have learned many new things during my professional practice.

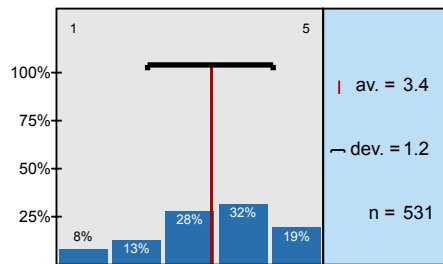

I would love to work at the place where I did my professional practice.

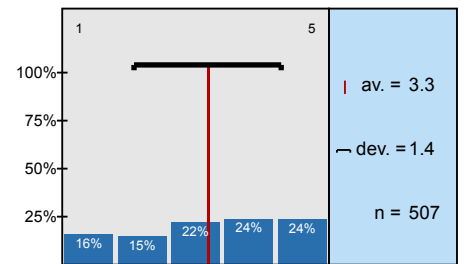

I have gained real work experience during my professional practice.

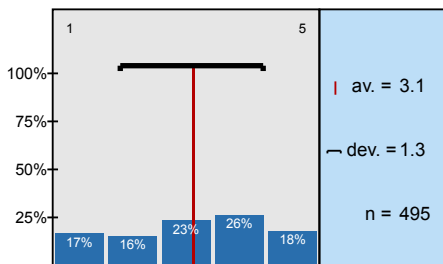

My instructors/professors helped me a lot during my professional practice.

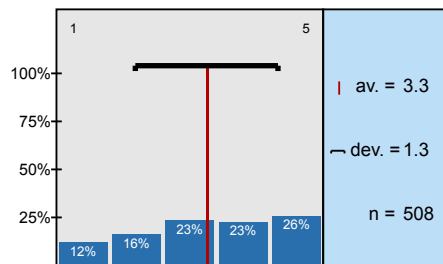

Profile

Subunit: DPR - mérések
 Name of the trainer: 2021_Hallgatói
 Name of the course: 2021_Angol Aktív Hallgatók
 (Name of the survey)

Values used in the profile line: Mean

2. Importance of work-related competencies

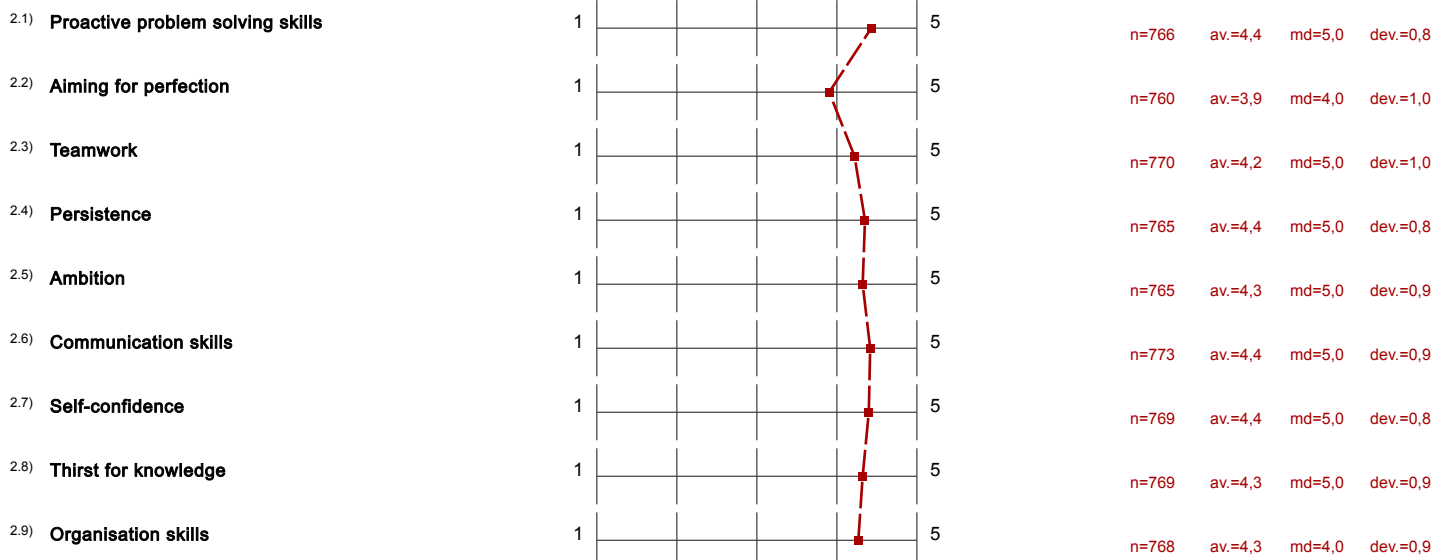



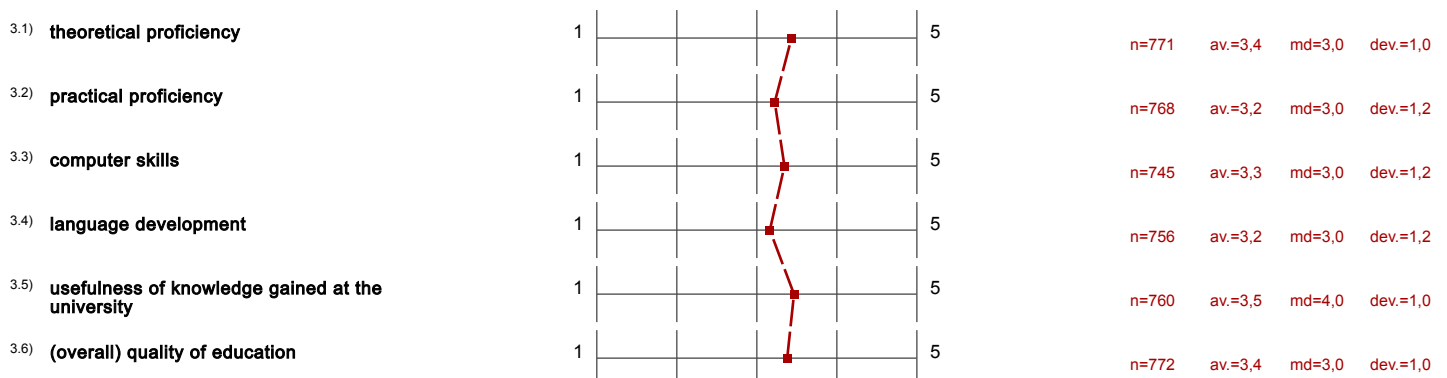



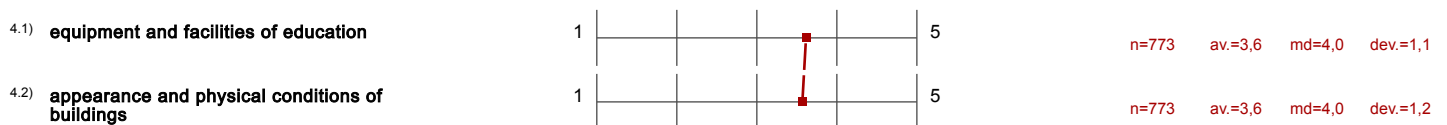



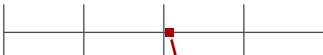









3. Satisfaction with the development of skills and knowledge







4. Infrastructure



5. Services

5.1) Dorm-related services	1		5	n=371	av.=3,1	md=3,0	dev.=1,2
5.2) Sports-related services	1		5	n=551	av.=3,3	md=3,0	dev.=1,2
5.3) Student Service Centre/ Education Office/ International Office/Coordinating Centre for International Education	1		5	n=749	av.=3,6	md=4,0	dev.=1,1
5.4) Department/Institute Administration	1		5	n=700	av.=3,4	md=4,0	dev.=1,2
5.5) Not education-related consultancy	1		5	n=555	av.=3,1	md=3,0	dev.=1,2
5.6) Getting to know how the faculties work	1		5	n=681	av.=3,0	md=3,0	dev.=1,2
5.7) Your faculty	1		5	n=756	av.=3,3	md=3,0	dev.=1,1
5.8) Sports facilities?	1		5	n=555	av.=3,3	md=3,0	dev.=1,2
5.9) Contacting instructors/professors outside the classrooms?	1		5	n=704	av.=3,2	md=3,0	dev.=1,2
5.10) Education?	1		5	n=768	av.=3,4	md=4,0	dev.=1,1
5.11) The organisation of education?	1		5	n=749	av.=3,2	md=3,0	dev.=1,2
5.12) Library services?	1		5	n=686	av.=3,9	md=4,0	dev.=1,0
5.13) UD's Facebook appearance?	1		5	n=557	av.=3,5	md=4,0	dev.=1,1
5.14) Online availability of learning materials?	1		5	n=763	av.=3,6	md=4,0	dev.=1,2
5.15) To what extent is the environment supporting study?	1		5	n=741	av.=3,5	md=4,0	dev.=1,2
5.16) Considering student life, to what extent are you satisfied with relations among students?	1		5	n=757	av.=3,4	md=4,0	dev.=1,1
5.17) Considering student life, to what extent are you satisfied with ISU (International Student Union)?	1		5	n=652	av.=3,2	md=3,0	dev.=1,2
5.18) Considering education administration, to what extent are you satisfied with the helpfulness of administrators?	1		5	n=722	av.=3,3	md=3,0	dev.=1,2
5.19) Considering education administration, to what extent are you satisfied with printed and electronic information communication?	1		5	n=734	av.=3,4	md=4,0	dev.=1,1
5.20) To what extent are you satisfied with education-related administration?	1		5	n=720	av.=3,3	md=3,0	dev.=1,1

6. Professional Practice

6.1) I have learned many new things during my professional practice.	1		5	n=531	av.=3,4	md=4,0	dev.=1,2
6.2) I would love to work at the place where I did my professional practice.	1		5	n=507	av.=3,3	md=3,0	dev.=1,4
6.3) I have gained real work experience during my professional practice.	1		5	n=495	av.=3,1	md=3,0	dev.=1,3
6.4) My instructors/professors helped me a lot during my professional practice.	1		5	n=508	av.=3,3	md=3,0	dev.=1,3